

From the 20th Century-Fox Motion Picture "ORCHESTRA WIVES"

AT LAST

1st E^b ALTO SAXOPHONE

Lyric by
MACK GORDON

Music by
HARRY WARREN
Arranged by MIKE CARUBIA

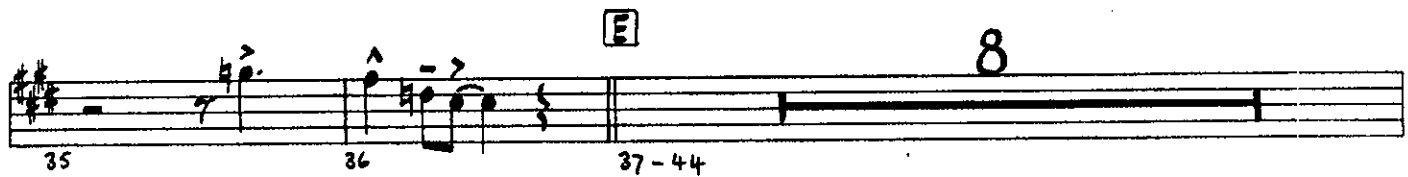

Alto 1

AT LAST

45 46 *mf* 3 3 47 48 49

50 51 52 53 **F** *p* 54

55 56 57 *mf* 58 59

60 61 **G** *f* 62 63 64

65 66 67 *mf* 68

69 70 71 72 *mp*

From the 20th Century-Fox Motion Picture "ORCHESTRA WIVES"

AT LAST

2nd Eb ALTO SAXOPHONE

Lyric by
MACK GORDON

Music by
HARRY WARREN
Arranged by MIKE CARUBIA

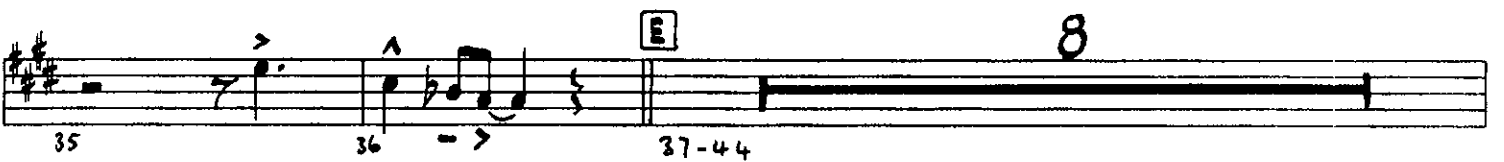

ACT 2

AT LAST

From the 20th Century-Fox Motion Picture "ORCHESTRA WIVES"

AT LAST

2nd B^b TENOR SAXOPHONE

Lyric by
MACK GORDON

Music by
HARRY WARREN
Arranged by MIKE CARUBIA

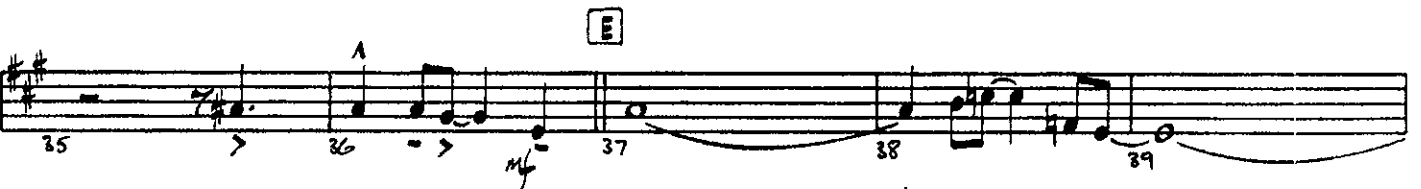
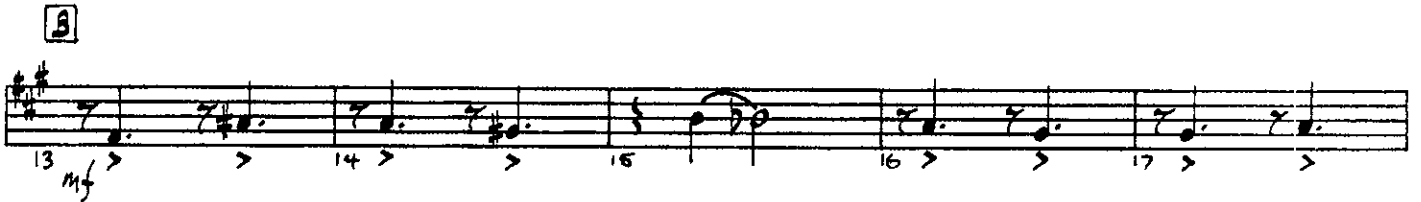

TOP 2

at last

40 41 42 43 44

45 46 47 48 49 *mf*

50 51 52 53 *p* 54

55 56 57 *mf* 58 59

60 61 *f* 62 63 64

65 66 67 *mf* 68

69 70 71 *V* 72 *mp*

From the 20th Century-Fox Motion Picture "ORCHESTRA WIVES"

AT LAST

1st B \flat TENOR SAXOPHONE

Lyric by
MACK GORDON

Music by
HARRY WARREN
Arranged by MIKE CARUBIA

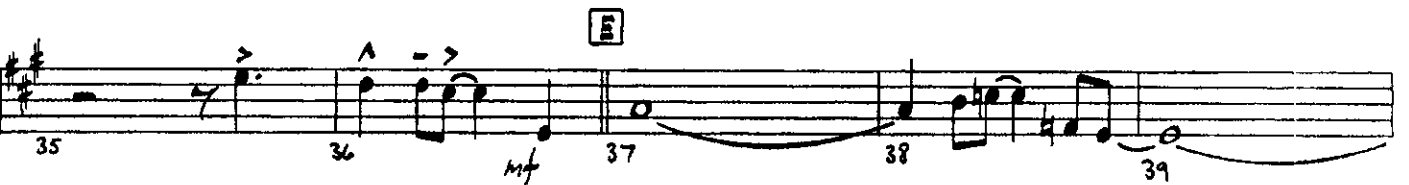
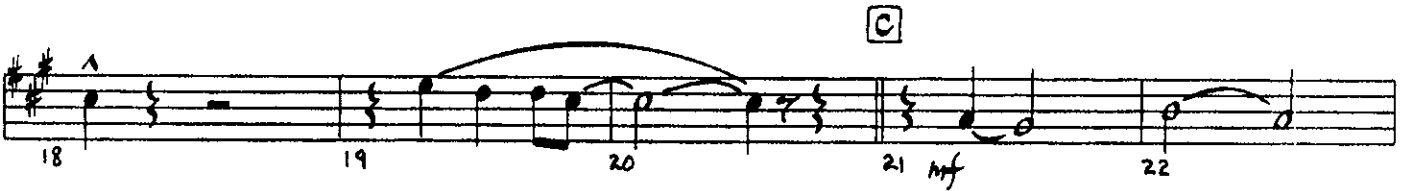

Ten 1

AT LAST

40 41 42 43 44

45 46 47 48 49 *mf*

50 51 52 53 54

55 56 57 *mf* 58 59

60 61 *f* 62 63 64

65 66 67 *mf* 68

69 70 71 72 *RIT.* *mp*

From the 20th Century-Fox Motion Picture "ORCHESTRA WIVES"

AT LAST

E♭ BARITONE SAXOPHONE

Lyric by
MACK GORDON

Music by
HARRY WARREN
Arranged by MIKE CARUBIA

Bari

AT LAST

From the 20th Century-Fox Motion Picture "ORCHESTRA WIVES"

1st B♭ TRUMPET

AT LAST

Lyric by
MACK GORDON

Music by
HARRY WARREN
Arranged by MIKE CARUBIA

From the 20th Century-Fox Motion Picture "ORCHESTRA WIVES"

2nd B \flat TRUMPET

AT LAST

Lyric by
MACK GORDON

Music by
HARRY WARREN
Arranged by MIKE CARUBIA

© 1942 (Renewed 1970) TWENTIETH CENTURY MUSIC CORPORATION
All Rights Controlled by EMI FEIST CATALOG INC. (Publishing) and WARNER BROS. PUBLICATIONS U.S. INC. (Print)
All Rights Reserved

From the 20th Century-Fox Motion Picture "ORCHESTRA WIVES"

3rd B^b TRUMPET

AT LAST

Lyric by
MACK GORDON

Music by
HARRY WARREN
Arranged by MIKE CARUBIA

From the 20th Century-Fox Motion Picture "ORCHESTRA WIVES"

4th TRUMPET

AT LAST

Lyric by
MACK GORDON

Music by
HARRY WARREN
Arranged by MIKE CARUBIA

From the 20th Century-Fox Motion Picture "ORCHESTRA WIVES"

1st TROMBONE

AT LAST

Lyric by
MACK GORDON

Music by
HARRY WARREN
Arranged by MIKE CARUBIA

From the 20th Century-Fox Motion Picture "ORCHESTRA WIVES"

2nd TROMBONE

AT LAST

Lyric by
MACK GORDON

Music by
HARRY WARREN
Arranged by MIKE CARUBIA

From the 20th Century-Fox Motion Picture "ORCHESTRA WIVES"

AT LAST

3rd Trombone

Lyric by
MACK GORDON

Music by
HARRY WARREN
Arranged by MIKE CARUBIA

From the 20th Century-Fox Motion Picture "ORCHESTRA WIVES"

AT LAST

4th TROMBONE

Lyric by
MACK GORDON

Music by
HARRY WARREN
Arranged by MIKE CARUBIA

mf 3 3 f 2 3 3 3 4

A 6 5-10 11 f 12 13-18 B 6 19 mf 20

C 7 21-27 28 f 29 D 4 30-33

34 f 35 3 3 36 E 6 37-42

43 44 45-50 6

51 mf 52 F 8 53-60 61 f 62 G 63

64-65 2 66 67-70 4 71 RIT. 72 mp

From the 20th Century-Fox Motion Picture "ORCHESTRA WIVES"

PIANO

AT LAST

Lyric by
MACK GORDON

Music by
HARRY WARREN
Arranged by MIKE CARUBIA

A

B

C

Measures 20-24 Chords: G6, Am7, D7, Gmaj9, C#m7(b9), F#7#5, Bm.

D

Measures 25-29 Chords: Gm9, A13(b9), Dmaj7, F9, Em7, A13, Am7, D9, G6, Am7, Bb7, Bm7.

Measures 30-34 Chords: D7#5/b9, Bm7, E7#9, Am7, D7#9, Gmaj9, B7#5, E9, Am7, D9, D7(b9).

E

Measures 35-39 Chords: G6, E7, Am7, E9, D9, G6, E7#9, Am7, D7#9, Bm9, Bb9.

Measures 40-44 Chords: Am7, D7#9, Bm7, Bb9+11, Am, Bm7, Cm7, D7sus, G6, F13, Bb9, Am7, D7#5.

- PIANO 3 - AT LAST

F (PLAY AS IS)

G

AT LAST

GUITAR

Lyric by
MACK GORDON

Music by
HARRY WARREN
Arranged by MIKE CARUBIA

Chords: G⁶, E⁷ ^{#9}/_{b5}, Am⁷, D⁷ ^{#5}/_{b9}, Bm⁷, B^b ¹³/_{#11}, Am⁷, E^b ⁹/_{D⁹}

Chords: G⁶, Em⁷, Am⁷, D⁷ ^{b9}/_{#5}, G⁶, Em⁷, Am⁷, D⁷ ^{#9}, Bm⁷, E⁷

Chords: Am⁷, D⁷, G⁶, E⁷ ^{#9}/_{b5} (b5), Am⁹, D⁷ (b9), G⁶, E⁷ ^{#9}, Am⁹, D⁷ ^{#9}

Chords: Bm⁹, B^b ⁹ (b9), Am⁷, D⁷ ^{#9}, G^{maj} ⁹, Em⁷, Am⁷, D⁷, G, G⁷, C^b, Cm

Chords: G⁶, Am⁷, D⁷, G^{maj} ⁹, C[#] ⁷ (b9), F[#] ⁷ ^{#5}, Bm

Chords: G^{maj} ⁹, A¹³ (b9), D^{maj} ⁷, F⁹, Em⁷, A¹³, Am⁷, D⁹

Chords: G⁶, Am⁷, B^b ⁷, Bm⁷, D⁷ ^{#5}/_{b9}, Bm⁷, E⁷ ^{#9}, Am⁷, D⁷ ^{#9}

AT LAST

33 *G*maj⁹ *B*^{7b9}/_{#5} *E*⁹ *A*m⁷ *D*⁹ *D*^{7(b9)} *G*⁶ *E*^{7#9} *A*m⁷ *E*b⁹/*D*⁹

E 37 *G*⁶ *E*^{7#9} *A*m⁷ *D*^{7#9} *B*m⁹ *B*b⁹ *A*m⁷ *D*^{7#9}

41 *B*m⁷ *B*b⁹⁺¹¹ *A*m *B*m⁷ *C*m⁷ *D*^{7sus} *G*⁶ *F*¹³ *B*b⁹ *A*m⁷/*D* *D*^{7b9}/_{#5}

45 *G*⁶ *E*^{7#9} *A*m⁷ *D*^{7b9}/_{#5} *B*m⁷ *E*^{7b9} *A*m⁷ *D*^{7sus}

49 *B*m⁷ *B*b⁹⁺¹¹ *A*m⁷ *B*m⁷ *C*m⁷ *D*^{7#5}/_{b9} *G*⁶ *F*⁹ *G*⁶

F 53 *A*m⁷/*D* *B*m⁷/*D* *F*[#]TRIAD/*D* *B*m⁷/*D*

57 *G*m/*C* (*G*maj⁹) *D*maj⁹/*B* *B*b¹³ *E*m⁷/*A* *A*m⁷/*D* *B*b^m/*E*b *E*b⁷

G 61 *A*b *B*b^m *B*dim⁷ *A*b/*C* *E*b^{7#5} *A*b⁶ *F*⁹ *B*b^m *E*b^{7(b9)}

65 *A*b⁶ *F*m⁷ *B*m⁷ *E*b^{7(b9)} *A*b⁶ *F*^{7#9} *B*b^m *E*b^{7(b9)}

69 *A*b⁶ *F*^{7#9} *B*b^m *E*b⁹ *B*b^m *E*b⁹ *A*b^maj⁹

From the 20th Century-Fox Motion Picture "ORCHESTRA WIVES"

AT LAST

DRUMS

Lyric by
MACK GORDON

Music by
HARRY WARREN
Arranged by MIKE CARUBIA

12
8 FEEL

A

C (BRIDGE)

DRUM

(VOCAL SCAT SINGING)

ATTACHED

35 36 37 38 39

40 41 42 43 44

45 46 47 48 49

50 51 52 53 54

(BRIDGE)

55 56 57 58 59

60 61 62 63 64

(G)

65 66 67 68

f *mf*

69 70 71 72

RIT. *mp*

From the 20th Century-Fox Motion Picture "ORCHESTRA WIVES"

AT LAST

BASS

Lyric by
MACK GORDON

Music by
HARRY WARREN
Arranged by MIKE CARUBIA

BASS

AT LAST

35 G^b $E^7\#9$ A_m^7 E^b9 D^9 E G^b $E^7\#9$ A_m^7 $D^7\#9$ 38

39 B_m^9 B^b9 A_m^7 $D^7\#9$ B_m^7 B^b9+11 A_m B_m^7 C_m^7 D^7sus G^b F^b3 B^b9 A_m^7 43

44 $D^7\#9$ G^b $E^7\#9$ A_m^7 $D^7\#9$ B_m^7 E^7b9 47

48 A_m^7 D^7sus B_m^7 B^b9+11 A_m^7 B_m^7 C_m^7 $D^7\#9$ G^b F^9 G^b 52

F (PLAY AS IS)

53 54 55 56 57

58 59 60 61 62 G A^b $B^b m^7$ $B^b dim^7$ A^b $E^b7\#5$ 63

63 A^b6 F^9 $B^b m^7$ $E^b7(b9)$ A^b6 F_m^7 B_m^7 $E^b7(b9)$ A^b6 $F^7\#9$ 67

68 $B^b m^7$ $E^b7(b9)$ A^b6 $F^7\#9$ $B^b m^7$ E^b9 $B^b m^7$ E^b9 $A^b maj^9$ 72 *mp*

From the 20th Century-Fox Motion Picture "ORCHESTRA WIVES"

AT LAST

VOCAL SOLO

Lyric by
MACK GORDON

Music by
HARRY WARREN
Arranged by MIKE CARUBIA

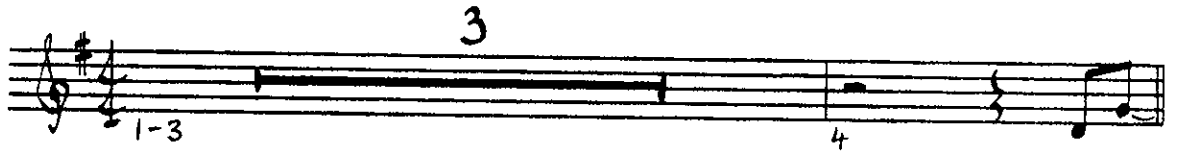

© 1942 (Renewed 1970) TWENTIETH CENTURY MUSIC CORPORATION
All Rights Controlled by EMI FEIST CATALOG INC. (Publishing) and WARNER BROS. PUBLICATIONS U.S. INC. (Print)
All Rights Reserved

D Vocal Solo

AT LAST

29 30 31 32
AND THEN THE SPELL WAS CAST AND HERE WE ARE IN

33 34 35 36 37
HEAVEN FOR YOU ARE MINE AT LAST. DU DU DU DU DU WAH

38 39 40 41
DAHT DA DA DU DAH DU DAH DA DA DA DAH DAHT DA DA DU DAH DA DA DU WAH

42 43 44 45
DA DA DA DADA DADA DU DAH DA DA DA DAHT DU WAH DA DU DAH DA DU DAH

46 47 48 49 50
DA DU DAH DU DAHT DU DU DU DU DADA DU DAH DA DA DA DA DADA DADA DU

51 52 53 54
DAH I FOUND A DREAM THAT I CAN SPEAK TO A DREAM THAT

55 56 57 58
I CAN CALL MY OWN I FOUND A THRILL TO PRESS MY CHEEK TO A

59 60 61 62 63
THRILL I'VE NEVER KNOWN YOU SMILED AND THEN THE SPELL WAS CAST

64 65 66 67
AND HERE WE ARE IN HEAVEN FOR YOU ARE MINE AT LAST.

68 69 70 71 72
AND HERE WE ARE IN HEAVEN FOR YOU ARE MINE AT LAST.

From the 20th Century-Fox Motion Picture "ORCHESTRA WIVES"

AT LAST

VOCAL QUARTET (SATB)

Lyric by
MACK GORDON

Music by
HARRY WARREN
Arranged by MIKE CARUBIA

A

B

THE SKIES ABOVE ARE BLUE, MY HEART WAS WRAPPED IN

13 14 15 16

CLOSER THE NIGHT I LOOKED AT YOU. (SOLD) I FOUND A

17 18 19 20

C

DREAM THAT I CAN SPEAK TO, A DREAM THAT I CAN CALL MY OWN, I FOUND A

21 22 23 24

THRILL TO PRESS MY CHEEK TO, A THRILL I'VE NEVER KNOWN. YOU SMILED

25 26 27 28

D

AND THEN THE SPELLS CAST AND HERE WE ARE IN

29 30 31 32

SATB

E

HEAV - EN FOR YOU ARE MINE AT LAST. DU DU DU DU DU DU WAH

33 34 35 36 37

DAHT DA DA DU DAH DU DAH DA DA DA DAH DAHT DA DA DU DAH DA DA DU WAH

38 39 40 41

DA DA DA DA DA DA DU DAH DA DA DA DAHT DU WAH DA DU DAH DA DU DAH

42 43 44 45

DA DU DAH DU DAHT DU DU DU DU DA DA DU DAH DA DA DA DA DA DA DA DU

46 47 48 49 50

F

(ALTO SOLO)

DAH. I FOUND A DREAM THAT I CAN SPEAK TO, A DREAM THAT

51 52 53

(a2)

I CAN CALL MY OWN, I FOUND A THRILL TO PRESS MY CHEEK TO, A

55 56 57 58

G

(a2)

THRILL I'VE NEVER KNOWN. YOU SMILED AND THEN THE SPELLS CAST

59 60 61 62 63

AND HERE WE ARE IN HEAVEN FOR YOU ARE MINE AT LAST.

64 65 66 67

(RUBATO - SLOWLY)

AT LAST, FOR YOU ARE MINE AT LAST.

68 69 70 71 72

From the 20th Century-Fox Motion Picture "ORCHESTRA WIVES"

AT LAST

VOCAL QUARTET (SSAA) (Optional)

Lyric by
MACK GORDON

Music by
HARRY WARREN
Arranged by MIKE CARUBIA

A

B

-2- (2)

THE SKIES_ A- BOVE ARE BLUE, MY HEART_ WAS_ WRAPPED IN

13 14 15 16

ULD - VER_ THE NIGHT_ I_ LOOKED AT YOU. (SOLO) I FOUND A

17 18 19 20

C

(a2)

DREAM THAT I CAN SNEAK_ To, A DREAM THAT I CAN CALL MY OWN, I FOUND A

21 22 23 24

THRILL TO PRESS MY CHEEK_ To, A THRILL I'VE NEV-ER KNOWN. YOU SMILED

25 26 27 28

D

AND THEN_ THE_ SPELL WAS CAST AND HERE_ WE_ ARE IN

29 30 31 32

3

E

HEAV - EN FOR YOU ARE MINE AT LAST. DU DU DU DU DU DU WAH

33 34 35 36 37

Col Soprano

DAHT DA DA DU DAH DU DAH DA DA DA DAH DAHT DA DA DU DAH DA DA DU WAH

38 39 40 41

DA DA DA DA DA DA DU DAH DA DA DA DAHT DU WAH DA DU DAH DA DU DAH

42 43 44 45

Col Soprano

DA DU DAH DU DAHT DU DU DU DU DA DA DU DAH DA DA DA DA DA DA DA DA DU

46 47 48 49 50

(OPTIONAL SOLO)

F

DAH. I FOUND A DREAM THAT I CAN SPEAK TO, A DREAM THAT

51 52 53 54

SSA A

AT LAST (4)

I CAN CALL MY OWN, I FOUND A THRILL TO PRESS MY CHEEK TO, A

55 56 57 58

G

THRILL I'VE NEV-ER KNOWN. YOU SMILED AND THEN THE SPELL WAS CAST

59 60 61 62 63

AND HERE WE ARE IN HEAV-EN FOR YOU ARE MINE AT LAST.

64 65 66 67

AT LAST, FOR YOU ARE MINE AT LAST.

68 70 71 72

(RUBATO - SLOWLY) rit.

Lyric by
MACK GORDON

AT LAST

Music by
HARRY WARREN
Arranged by MIKE CARUBIA

♩ = 96

A

1
A. Sax.

2

1
T. Sax.

2

Bar. Sax.

A

1
Tpt.

2

3

4

A

1
Tbn.

2

3

4
Bass Tbn.

A

S
A
Vocal

T
B

MY LOVE HAS COME A-LONG MY LONG-LY DAYS ARE

A

Gtr.

G^b Em⁷ Am⁷ D⁷^{b9}^{#5} G^b Em⁷ Am⁷ D⁷^{#9}

Pno.

Bass

G^b Em⁷ [COL GUITAR CHORDS]

Drums

Hi-HAT 3 3 3 3

1
A. Sax.

2

1
T. Sax.

2

Bar. Sax.

1
Tpt.

2

3

4

1
Tbn.

2

3

4
Bass Tbn.

S
A
Vocal

O - VER AND LIFE IS LIKE A SONG AT LAST

T
B

Gtr.

Bm7 E7 Am7 D7 Gb E7#9 (45) Am9 D7(b9) (13)

Pno.

Bass

Drums

B

A. Sax. 1
A. Sax. 2
T. Sax. 1
T. Sax. 2
Bar. Sax.

B

Tpt. 1
Tpt. 2
Tpt. 3
Tpt. 4

B

Tbn. 1
Tbn. 2
Tbn. 3
Bass Tbn. 4

B

Vocal S
Vocal T

THE SKIES A - BONEARE BLUE MY HEART WAS WRAPPED IN

B

Gtr.

G6 E7#9 Am9 D7#9 Bm9 Bb9(13) Am7 D7#9

(Solo Fills)

Pno.

G6 E7#9 Am9 D7#9 Bm9 Bb9 Am7 D7#9

Bass

Drums

1
A. Sax.

2
A. Sax.

1
T. Sax.

2
T. Sax.

Bar. Sax.

1
Tpt.

2
Tpt.

3
Tpt.

4
Tpt.

1
Tbn.

2
Tbn.

3
Tbn.

4
Bass Tbn.

S
A
Vocal
T
B

CLD - VEL - THE NIGHT - I LOOKED AT YOU * (SOLO) I FOUND A

Gtr. G_{maj}^9 E_{m7} A_{m7} $D7$ G $G7$ $C6$ C_m $G6$

Pno. G_{maj}^9 E_{m7} A_{m7} $D7$

Bass

Drums

10 20

A. Sax. 1 *mf* **T. Sax.** 1 *mf* **Bar. Sax.**

Tpt. 1 2 3 4

Tbn. 1 2 3 4 **Bass Tbn.** 4

Vocal S A T B

DREAM THAT I CAN SPEAK TO A DREAM THAT I CAN CALL MY OWN I FOUND A

Gtr.

Am⁷ D⁷ Gmaj⁹ C#m⁷(b9) F#⁷#5 Bm

Pno.

Bass

Drums

A. Sax. 1
A. Sax. 2
T. Sax. 1
T. Sax. 2
Bar. Sax.

Tpt. 1
Tpt. 2
Tpt. 3
Tpt. 4

Tbn. 1
Tbn. 2
Tbn. 3
Bass Tbn. 4

Vocal S
Vocal A
Vocal T
B

THRILL TO PRESS MY CHEEK TO A THRILL I'VE NEVER KNOWN YOU SAILED

Gtr.

Gm⁶/9 A^b9 D^{maj}7 F9 E^m7 A^b A^m7 D9

Pno.

Bass

Drums

[D]

1
A. Sax.

2
A. Sax.

1
T. Sax.

2
T. Sax.

Bar. Sax.

[D]

1
Tpt.

2
Tpt.

3
Tpt.

4
Tpt.

[D]

1
Tbn.

2
Tbn.

3
Tbn.

4
Tbn.

[D]

S
A
Vocal

T
B
Vocal

AND THEN THE SPELL WAS CAST

AND HERE WE ARE IN

[D]

Gtr.

G6 Am7 Bb7 Bm7 D7#9 Bm7 E7#9 Am7 D7#9

[D]

Pno.

Bass

Drums

1 A. Sax. 2 T. Sax. 1 2 Bar. Sax. 1 2 3 4 Tpt. 1 2 3 4 Tbn. 1 2 3 4 Bass Tbn. 1 2 3 4 S A Vocal T B Gtr. Pno. Bass Drums

HEAV - EN FOR YOU ARE MINE AT LAST

f *mf* *mf* *f*

*Gm*⁷ *B7*^{b9} *E*⁹ *A*^{m7} *D*⁹ *D7*^{b9} *G*⁶ *E7*^{#9} *A*^{m7} *E*⁹ *D*⁹

33 34 35 36

1
A. Sax.

2

1
T. Sax.

2 COL 1

Bar. Sax.

1
Tpt.

2

3

4

1
Tbn.

2 COL 1

3

4
Bass Tbn.

S
A
Vocal
DU WAH DA DA DA DA DA DA DU DAH DA DA DA DAH DU WAH

T
B

Gtr.
Bm7 Bb9+11 Am Bm7 Cm7 D7 Gb F13 Bb9 Am7/2 D7#9

Pno.

Bass

Drums

41 42 43 44

1 A. Sax. *mf* 3 3

2 COL 1

1 T. Sax.

2 COL 1

Bar. Sax.

1 Tpt.

2 COL 1

3

4

1 Tbn.

2 COL 1

3

4 Bass Tbn.

S A Vocal DA DU DAH DA DU DAH DA DU DAH DU DAH DU DU DU DU DA DA DU DAH

T B

Gtr. G⁶ E⁷#9 A_m7 D⁷#9 B_m7 3 E⁷b9 A_m7 D⁷sus

Pno.

Bass

Drums

45 46 47 48

1
A. Sax.

2
T. Sax.

1
2
Bar. Sax.

1
2
3
4
Tpt.

1
2
3
4
Tbn.

Bass Tbn.

1
2
3
4
S
A
Vocal

T
B

Gtr.

Pno.

Bass

Drums

DA DA DADADADA DADADU DAH

ALTO SOLO

FOUND A

Bm7 Bb9+11 Am7 Bm7 Cmaj7 D7#9 G6 F9 G6

50 51 52

1 **F**
A. Sax. *p*

2 *p*

1 *p*

2 *p*

Bar. Sax. *p*

1 **F** *mp*

2

3

4

1 **F**

2

3

4

1 **F**

2

3

4

Vocal *(a2)*
DREAM THAT I CAN SPEAK TO A DREAM THAT I CAN CALL MY OWN I FOUND A *(a2)*

1 **F** *Am7/D*

2 *Bm7/D*

3 *F# TRIAD*

4 *Bm7/D*

Pno. *PEDAL*

Bass

Drums *HAT* 3 3 3 3 55 56

1
A. Sax. *mf*

2
T. Sax. *mf*

1
Bar. Sax. *mf*

2

1
Tpt.

2

3

4

1
Tbn.

2

3

4
Bass Tbn.

S
A
Vocal

THRILL TO PRESS MY CHEEK TO ——— A THRILL I'VE NEU-ER KNOWN YOU SMILED

T
B

Gtr.

Gm(maj9)/C Dmaj9/B Bb13 Em7/A A13 Am7/D Bbm7/Eb Eb7

Pno.

Bass

Drums

G

1
A. Sax.

2
A. Sax.

1
T. Sax.

2
T. Sax.

Bar. Sax.

1
Tpt.

2
Tpt.

3
Tpt.

4
Tpt.

1
Tbn.

2
Tbn.

3
Tbn.

4
Bass Tbn.

Vocal

S
A

T
B

Gtr.

Pno.

Bass

Drums

AND THEN... THE... SPELL WAS CAST

AND HERE... WE... ARE IN

A^b $B^b m^7$ $B^b dim^7$ A^b/C $E^b 7^{\#5}$ $A^b 6$ F^9 $B^b m^7$ $E^b 7(b^9)$

61 62 63 64

